

LEGEND

GENERAL

- Area to which application relates
- Area subject of separate KCC planning application
- Other lands under control of the applicant
- Proposed Buildings. Refer to RKD-ZZ-ZZ-DR-A-1010
- District Heating. Refer to RKD-ZZ-ZZ-DR-A-1010
- Above Ground Installations. Refer to RKD-ZZ-ZZ-DR-A-1010
- Data Centre. Refer to RKD-ZZ-ZZ-DR-A-1010
- Gas Network Ireland. Refer to RKD-ZZ-ZZ-DR-A-1010
- Proposed Contours. Refer HDR-XX-XX-DR-C-112210
- Existing Wayleave. Refer Survey.
- Proposed Security Fence to Arch. Details. Refer RKD-ZZ-ZZ-DR-A-1400
- Proposed Post & Rail Fence to Arch. Details. Refer RKD-ZZ-ZZ-DR-A-1400
- Proposed Post & Wire Fence to Arch. Details. Refer RKD-ZZ-ZZ-DR-A-1400
- Proposed Retaining Wall. Refer HDR-XX-XX-DR-C-112210 & Detail 01, L-0451
- Existing Water Course. Refer Survey.
- Existing Drainage Ditch. Refer Survey.
- Existing Pylon. Refer Survey.
- Existing Fulach Fiadh. Refer Survey.

EXISTING VEGETATION

- Existing scrub/ woodland planting to be retained
- Existing individual Trees to be retained

PROPOSED PERIMETER TREE PLANTING

- Proposed standard, extra heavy standard trees (14-16cm, rb, 3-4m). Refer Planting Schedule L-0450
- Proposed semi-mature pine, evergreen trees (2-3m high, feathery, rb). Refer Planting Schedule L-0450

PROPOSED INTERNAL TREE PLANTING

- Proposed standard, extra heavy standard trees (14-16cm, rb, 3-4m). Refer Planting Schedule L-0450

PROPOSED SCREEN PLANTING

- Proposed native mixed structural screen planting. Refer Planting Schedule L-0450
- Proposed native scrub/hedge mix (max 3m high). Refer Planting Schedule L-0450
- Proposed native hedge mix. Refer Planting Schedule L-0450

PROPOSED GRASSLAND PLANTING

- Proposed short wildflower meadow. Refer Planting Schedule L-0450
- Proposed long wildflower meadow. Refer Planting Schedule L-0450

PROPOSED SUDS PLANTING

- Proposed biofiltration planting. Refer Planting Schedule L-0450
- Proposed dry grass swale. Refer Planting Schedule L-0450
- Proposed wetland planting. Refer Planting Schedule L-0450
- Proposed wetland pond seeding. Refer Planting Schedule L-0450
- Proposed sedum roof planting. Refer Planting Schedule L-0450
- Proposed green wall planting. Refer Detail 01 and Planting Schedule L-0451

PROPOSED ENTRANCE PLANTING

- Proposed entrance planting. Refer Planting Schedule L-0450

PROPOSED LANDSCAPE TREATMENTS

- Proposed Contours / Mounding. Refer HDR-XX-XX-DR-C-112210
- Proposed bat house
- Proposed bat box
- Proposed biofiltration ponds to eng. details. Refer Detail 09, L-0450
- Proposed 1.2m Stone Wall. Refer Detail 08, L-0450
- Proposed Vegetated Headwall. Refer Detail 02, L-0451

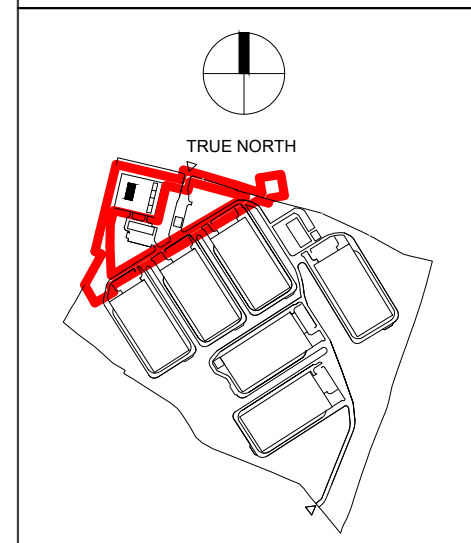

Rev.	Date	Description
P01	26/04/2024	Issue for planning

PLANNING

PROJECT: Herbata Data Centre Campus

PROJECT ADDRESS: Naas, Co. Kildare

DWG TITLE: Proposed Landscape Plan - SID Area

DWG NO:	BSM-ZZ-ZZ-DR-L-0302
REV.	SUITABILITY PROJECT NO: 22217
P01	S1 SCALE: 1:500
DATE:	April 2024
DRW:	BM
CHK:	DB

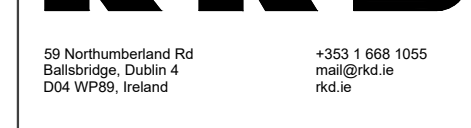

DONNACHADH O'BRIEN
& ASSOCIATES CONSULTING ENGINEERS

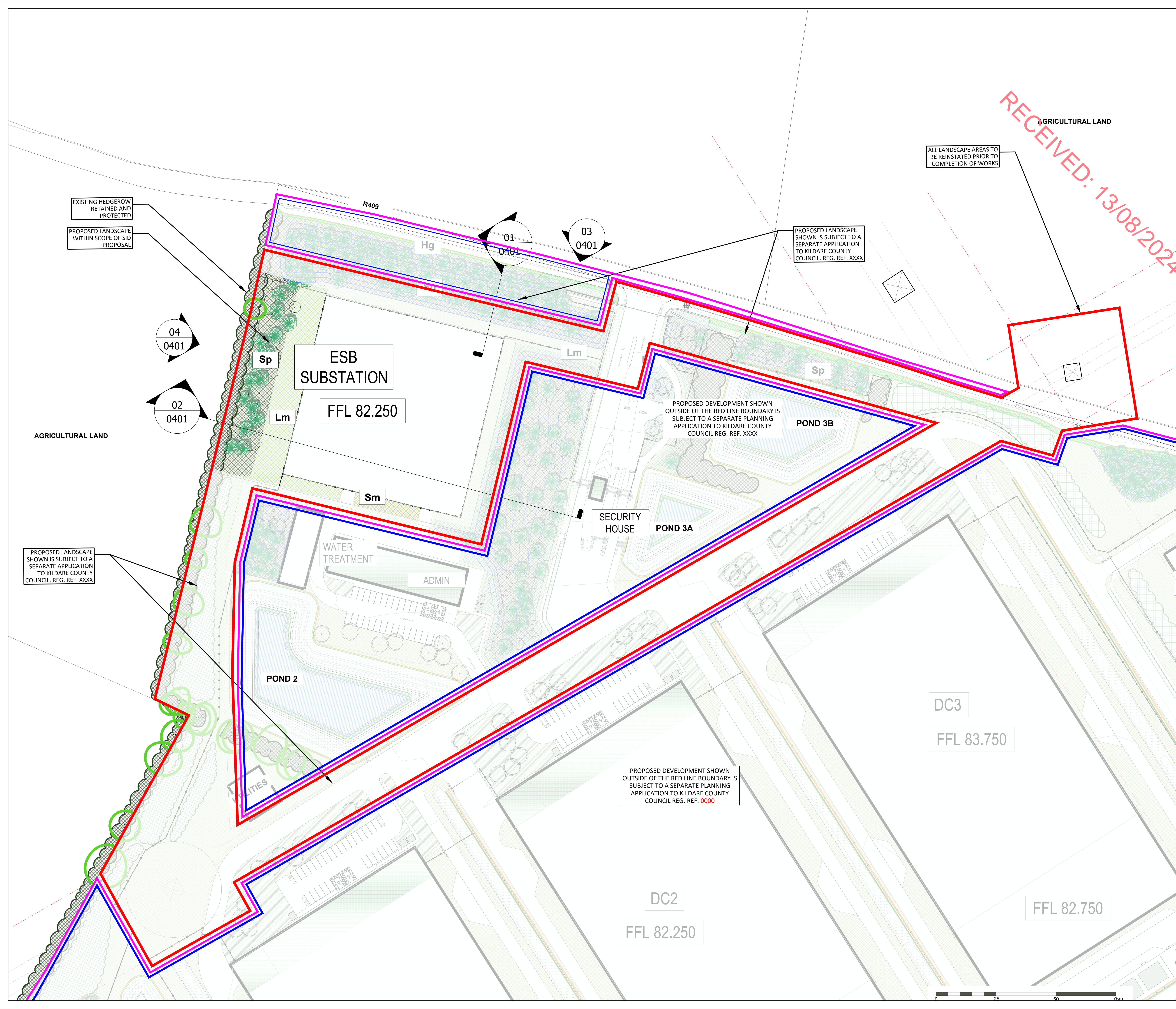

RECEIVED: 13/08/2024

01 SECTION 01 - R409 BOUNDARY TREATMENT

Scale 1:150

02 SECTION 02 - R409 HEDGE SCREENING TREATMENT

Scale 1:100

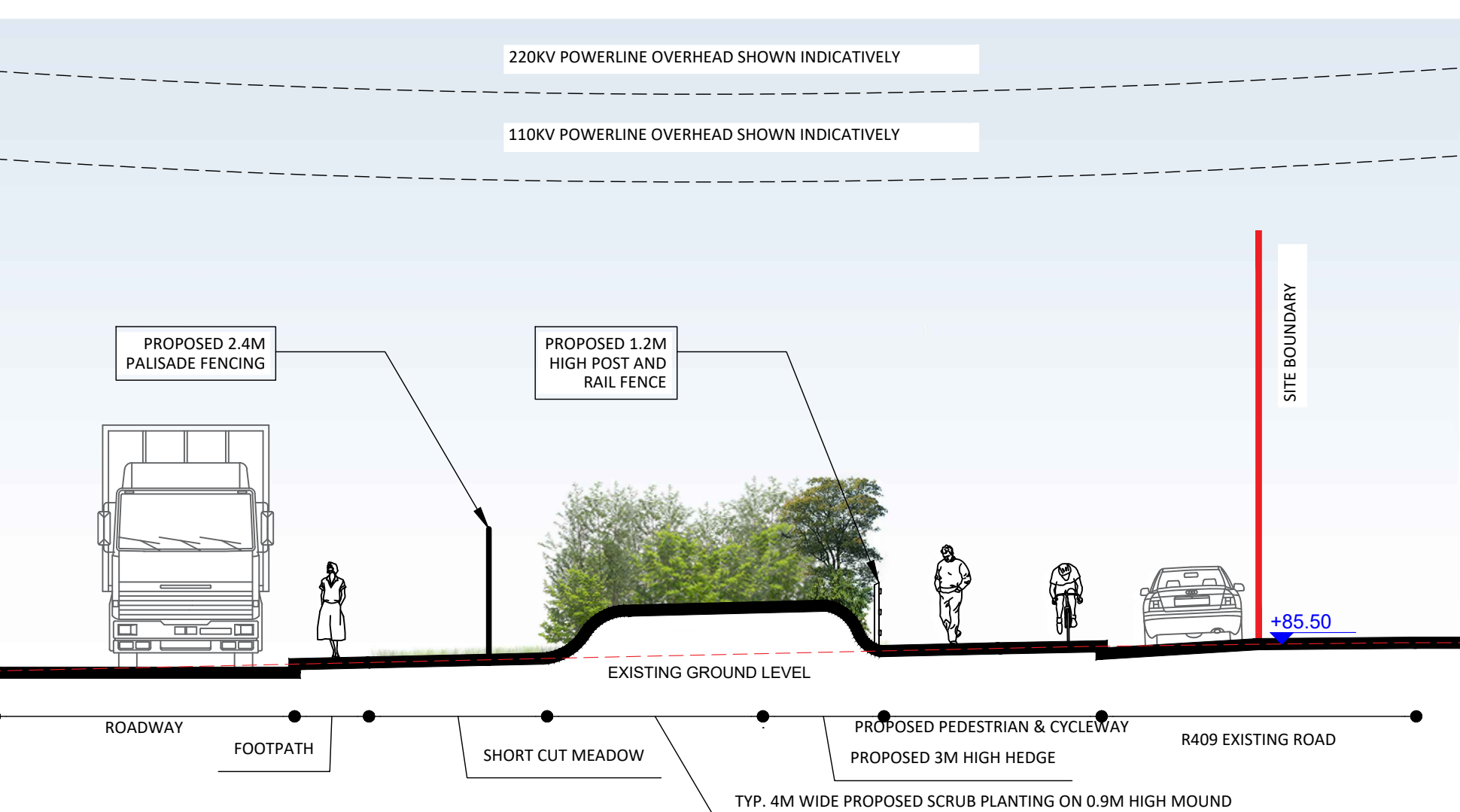

03 SECTION 03 - DC 4 BOUNDARY TREATMENT

Scale 1:150

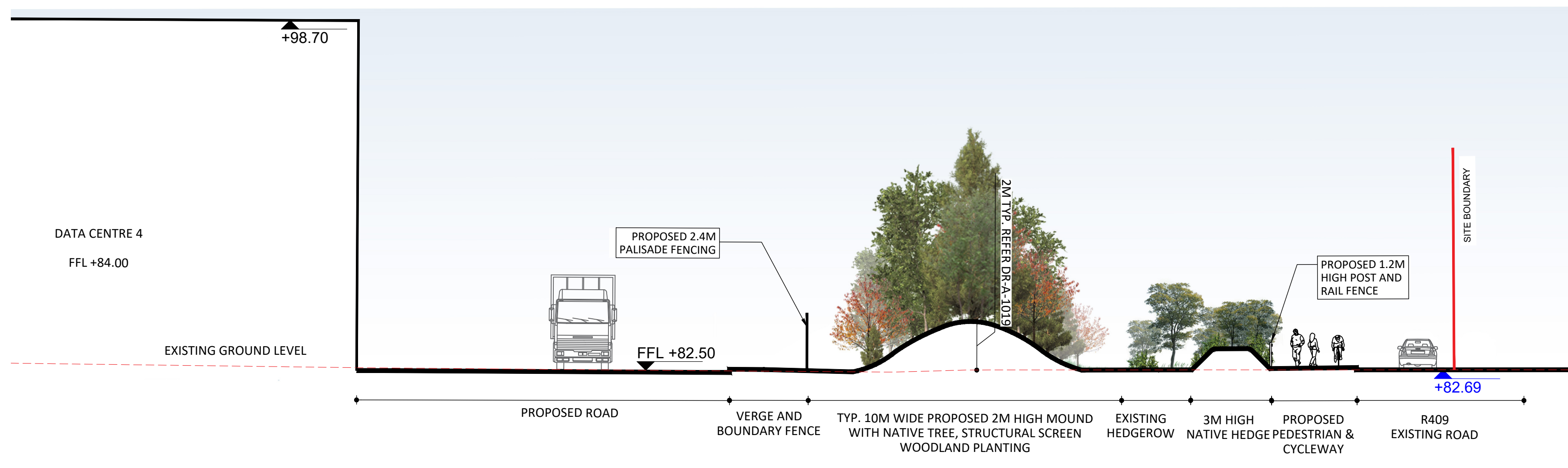

04 SECTION 04 - BOUNDARY TREATMENT M7

Scale 1:150

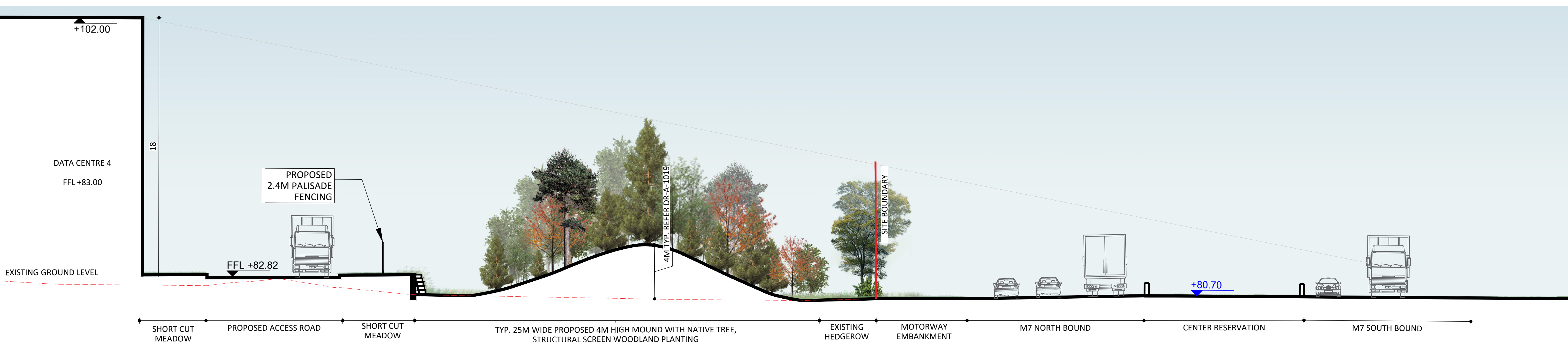

1:100

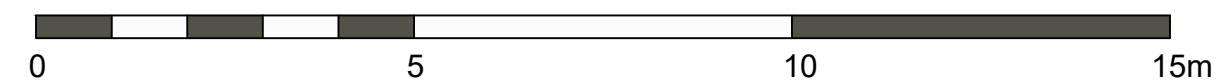

1:150

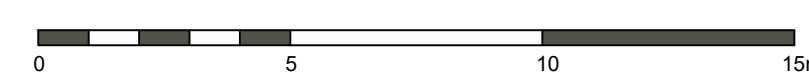

NOTE: TREES SHOWN INDICATIVELY AT 5-10 YEARS MATURITY

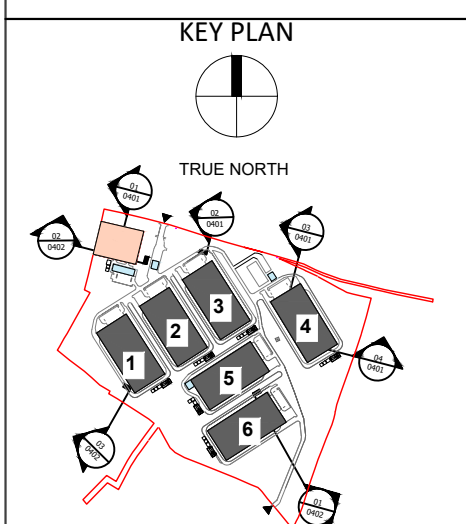

Rev.	Date	Description
------	------	-------------

STATUS: PLANNING

PROJECT: Herbata Data Centre Campus

PROJECT ADDRESS: Naas, Co. Kildare

DWG TITLE: Landscape Sections
Sheet 1 of 2

DWG NO.: BSM-ZZ-ZZ-DR-L-0401

REV. STATUS PROJECT NO. 22217

P01 S1 SCALE As shown

DATE April 2024 DRN BM CHK DB

RKD
59 Northumberland Rd
Ballynagar, Dublin 4
D04 W9P6, Ireland
+353 1 666 1056
info@rkid.ie
rkid.ie

BSM
Keady House
17 Addiscombe Road,
Croydon,
CR9 3SR, United Kingdom
0-44 (0)20 8750 5900
Est. 1968

DONNACHADH O'BRIEN
& ASSOCIATES CONSULTING ENGINEERS

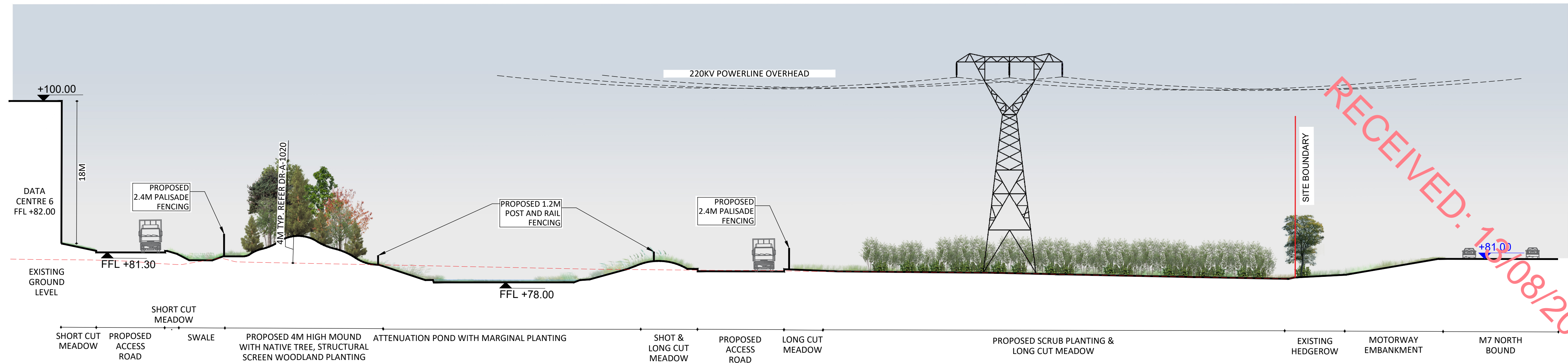

01 SECTION 04 - DC6 TO M7 BOUNDARY

Scale 1:300

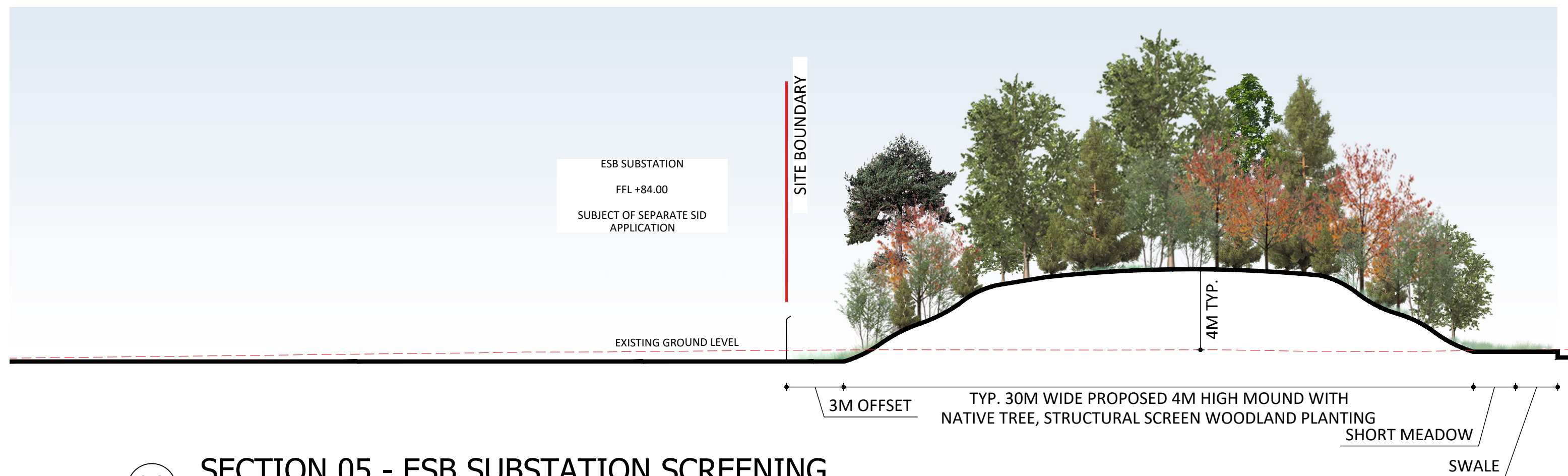

02 SECTION 05 - ESB SUBSTATION SCREENING

Scale 1:200

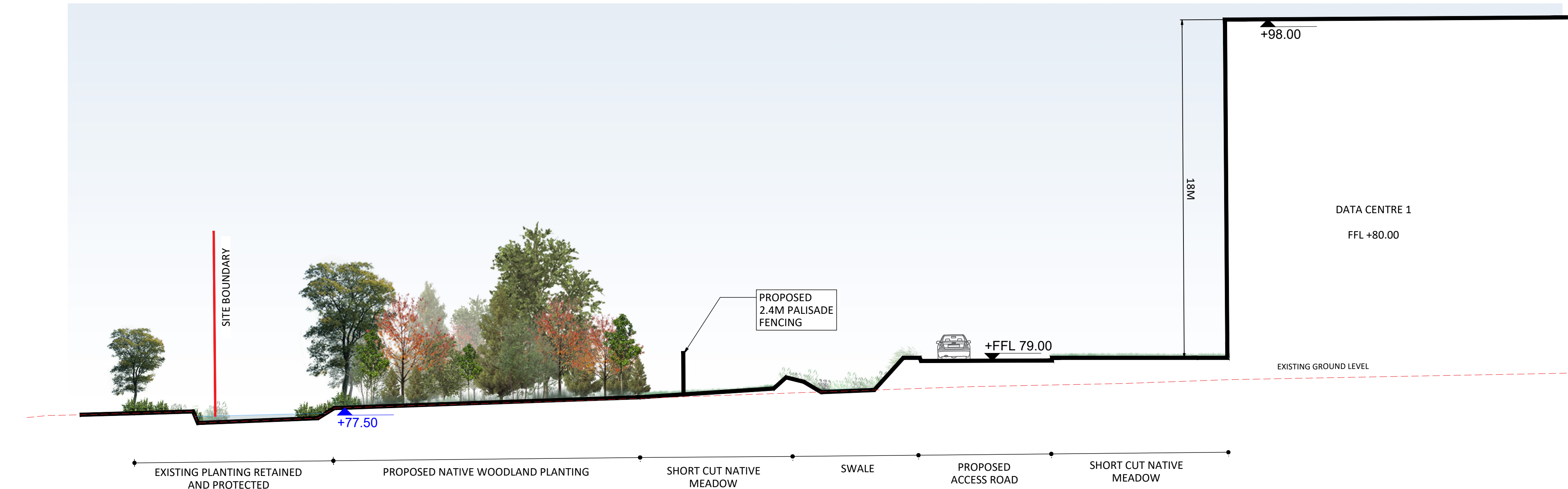

03 SECTION 06 - DC1 SOUTHERN BOUNDARY

Scale 1:100

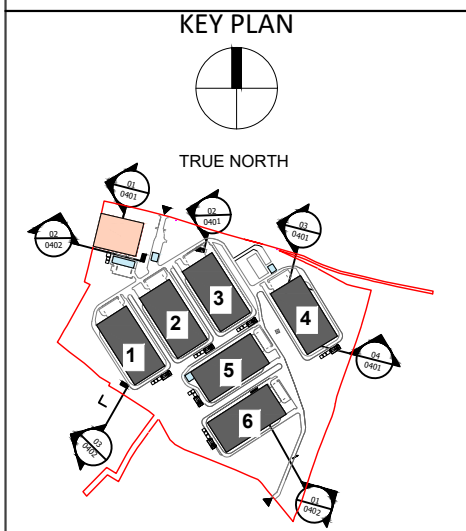

Rev.	Date	Description
P01	26/04/2024	Issue for Planning

STATUS: PLANNING

PROJECT: Herbata Data Centre Campus

PROJECT ADDRESS: Naas, Co. Kildare

DWG TITLE: Landscape Sections
Sheet 2 of 2

DWG NO.: BSM-ZZ-ZZ-DR-L-0402

REV. STATUS PROJECT NO. 22217

P01 S1 SCALE As shown

DATE April 2024 DRN BM CHK DB

RKD
59 Northumberland Rd
Ballymore, Dublin 4
D04 W9P6, Ireland
+353 1 698 1056
info@rkid.ie
rkid.ie

BSM
Keady's House
17 Addiscombe Road,
Croydon,
CR9 6SR, United Kingdom
D: +44 (0)20 8760 5900
Est. 1968

DONNACHADH O'BRIEN
& ASSOCIATES CONSULTING ENGINEERS

NOTE:
TREES SHOWN INDICATIVELY AT 5-10 YEARS MATURITY

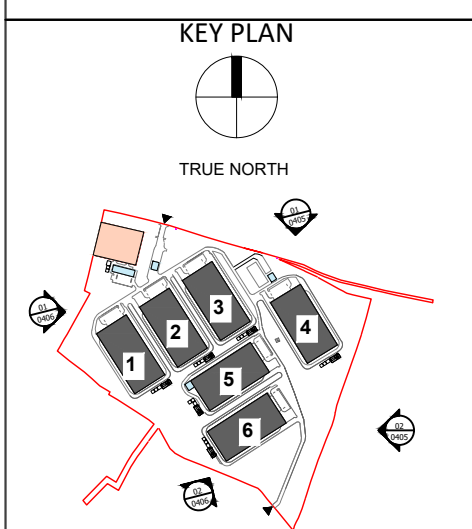

NOTE:
NEW TREE PLANTING SHOWN INDICATIVELY AT 5-10
YEARS MATURITY

[illegible]

P01	26/04/2024	Issue for Planning
Rev.	Date	Description

STATUS	PLANNING
--------	----------

PROJECT	Herbata Data
---------	--------------

PROJECT ADDRESS	Naas, Co. Kildare
-----------------	-------------------

DWG TITLE Landscape
Elevations
Sheet 1 of 2

DWG NO. BSM-ZZ-ZZ-DR-L-0405

REV.	STATUS	PROJECT NO.
P01	S1	22217
		SCALE 1/8" = 1'-0"

DATE	April 2024	DRN	BM	CHK	DB
------	------------	-----	----	-----	----

RKD

59 Northumberland Rd
Ballsbridge, Dublin 4
D04 WP89, Ireland

+353 1 868 1055
mail@rkd.ie
rkd.ie



HCR
Knollys House
17 Addiscombe Road,
Croydon,
CR0 6SR, United Kingdom
D: +44 (0)20 8763 5900

BSM
Est.
1968

DONNACHADH O'BRIEN
& ASSOCIATES CONSULTING ENGINEERS

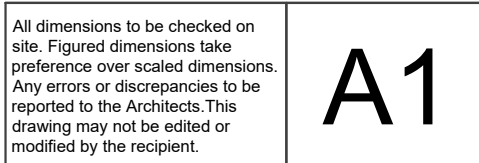





Copyright and ownership of this drawing is vested in RKD Architects, whose prior written consent is required for its use, reproduction or for publication to any third party. All rights reserved by the law of copyright and by international copyright conventions are reserved to RKD Architects and may be protected by court proceedings for damages and/or injunctions and costs.

RKD Architects' Quality Management Systems are certified to ISO 9001:2015.

Notes:

GENERAL

-  Proposed Contours / Mounding. Refer HDR-XX-XX-DR-C-112210
 District Heating. Refer to RKD-ZZ-ZZ-DR-A-1010
 Above Ground Installations. Refer to RKD-ZZ-ZZ-DR-A-1010
 Data Centre. Refer to RKD-ZZ-ZZ-DR-A-1010

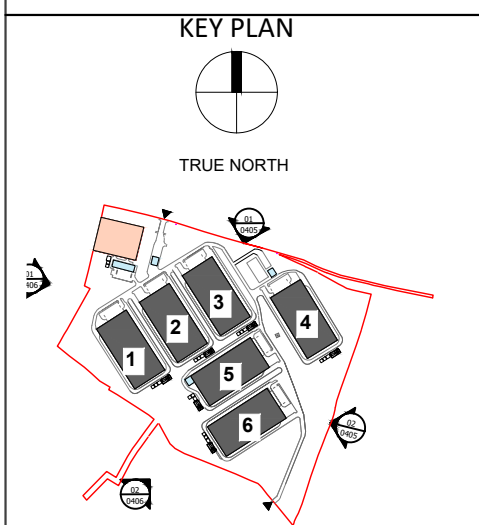
[illegible]

P01	26/04/2024	Issue for Planning
Rev.	Date	Description

STATUS **PLANNING**

PROJECT	Herbata Data
---------	--------------

PROJECT ADDRESS	Naas, Co. Kildare
-----------------	-------------------

DWG TITLE Landscape
Elevations
Sheet 2 of 2

DWG NO.
BSM-ZZ-ZZ-DR-L-0406

REV. P01	STATUS S1	PROJECT NO. 22217	
		SCALE As shown	
DATE April 2024		DRN BM	CHK DB

R K D

59 Northumberland Rd
Ballsbridge, Dublin 4
D04 WP89, Ireland

+353 1 668 1055
mailto:mail@rkd.ie
rkd.ie



BSM

Knollys House
17 Addiscombe Road,
Croydon,
CR0 6SR, United Kingdom
D: +44 (0)20 8763 5800

Est.
1968

DONNACHADH O'BRIEN
& ASSOCIATES CONSULTING ENGINEERS